

# Patient report

Bio-Rad                      DATE: 09/30/2019  
D-10                         TIME: 04:37 PM  
S/N: #DC2K755917        Software version: 4.30-2  
Sample ID:                 10569544  
Injection date             09/30/2019 04:28 PM  
Injection #: 31             Method: HbA1c  
Rack #: ---                 Rack position: 1

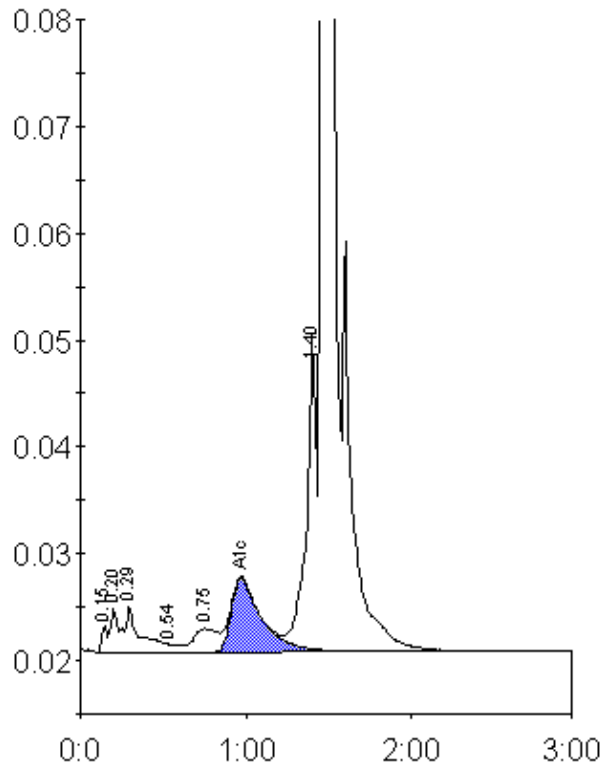

Peak table - ID: 10569544

Peak	R.time	Height	Area	Area %
Unknown	0.15	2562	6044	0.3
A1a	0.20	4125	11403	0.6
A1b	0.29	4333	29845	1.5
F	0.54	769	4127	0.2
LA1c/CHb-1	0.75	2193	22187	1.1
A1c	0.97	6879	87819	6.4
P3	1.40	29334	125704	6.4
A0	1.47	510031	1677620	85.4
Total Area:		1964749		

Concentration:	%
A1c	6.4